



The Drive to Work

REAL WORLD MATH

WWW.TAPINTOTEENMINDS.COM



After watching the video, take a moment to make some predictions.
Pick a speed you think would be ***too low***, ***too high*** and then finally,
make your prediction for how fast Mr. Pearce was driving.

TOO LOW	BEST GUESS	TOO HIGH
------------	---------------	-------------

TapintoTeenMinds.com



The Drive to Work

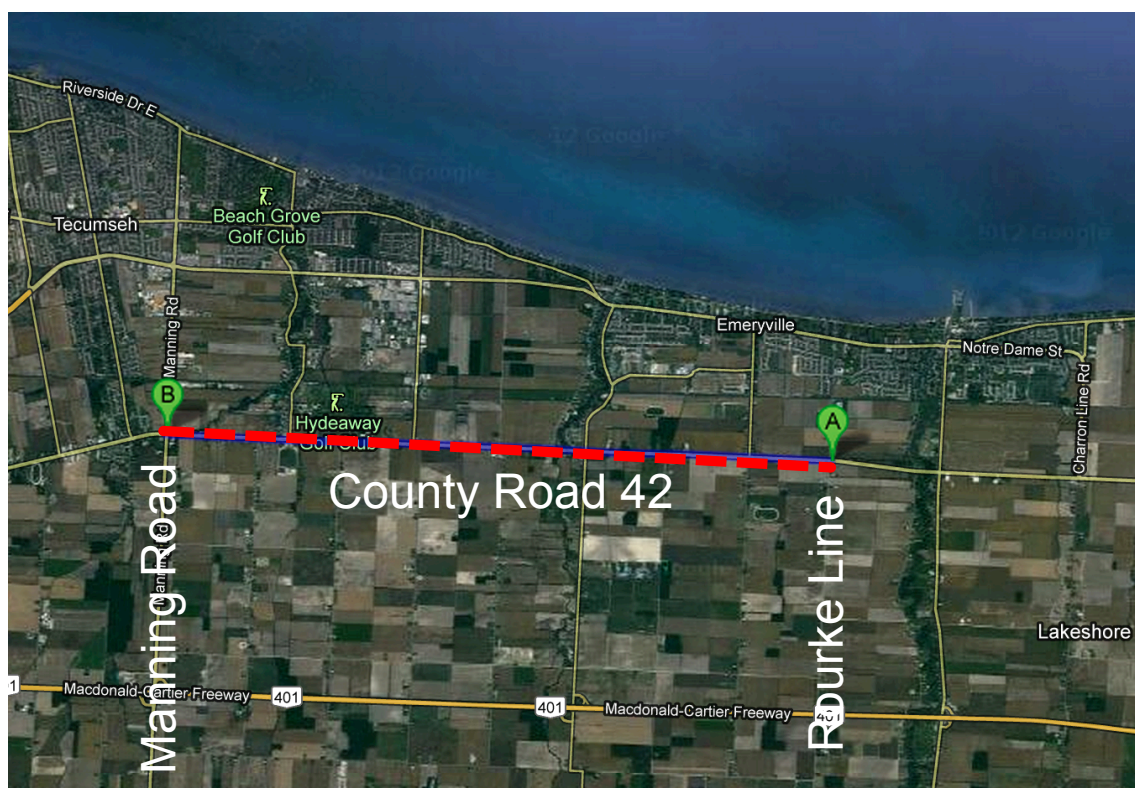

How fast was I travelling along county road 42 with cruise control on this morning to get to Tecumseh Vista Academy?

What information would be useful?

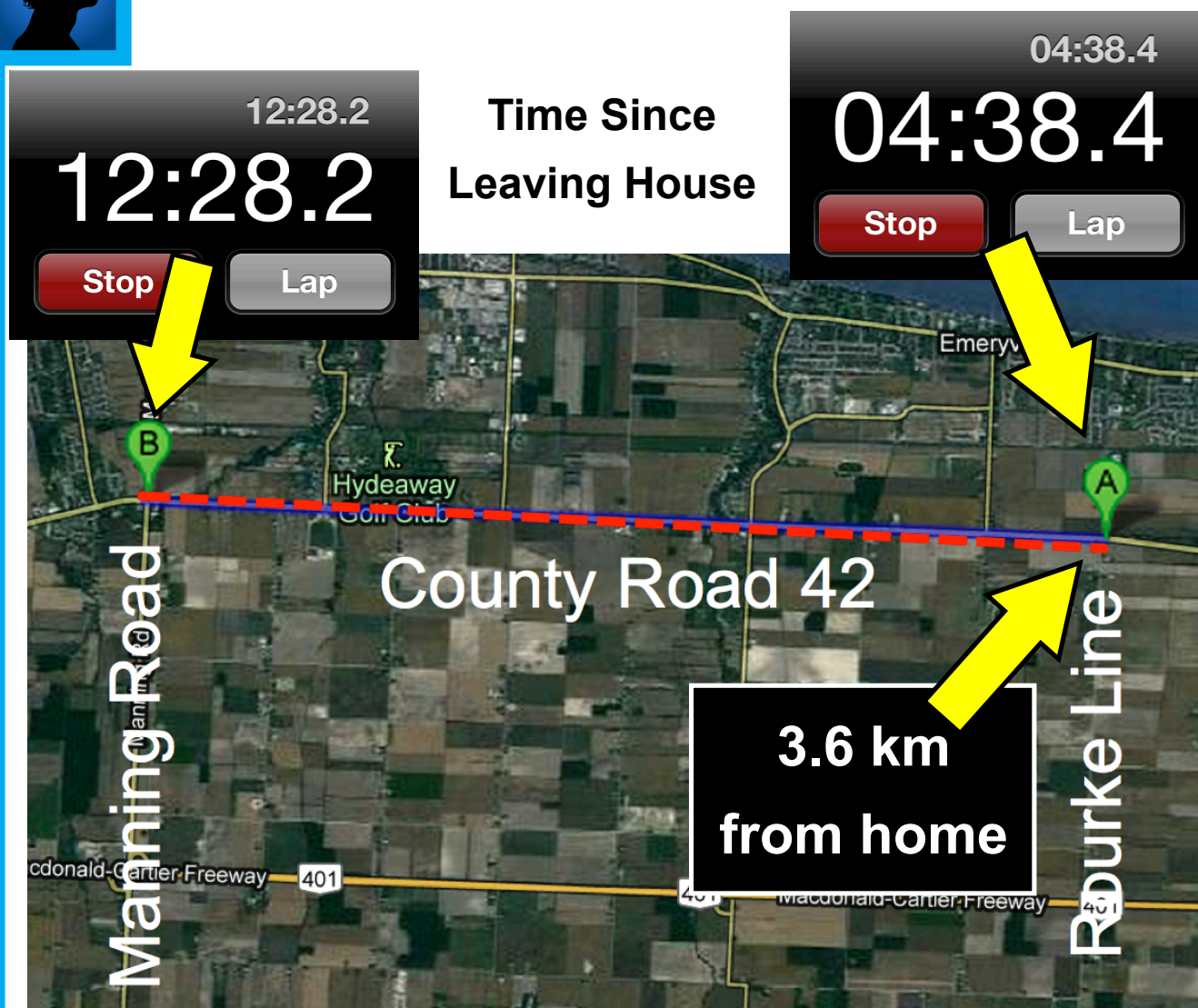

What other information do we need?



AT ROURKE

04:38.4

3.6 km
from home

,

AT MANNING

12:28.2

14.7 km
from home

,



Represent this problem *four* ways:

In a Table:

In a Graph:

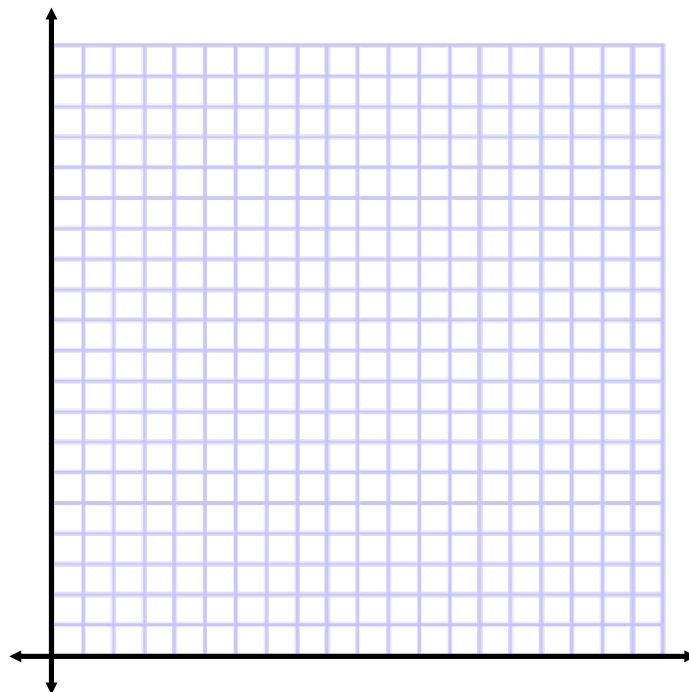

In Words:

In an Equation:

